RUDERCLUB CHAM

Organigramm Vorstand
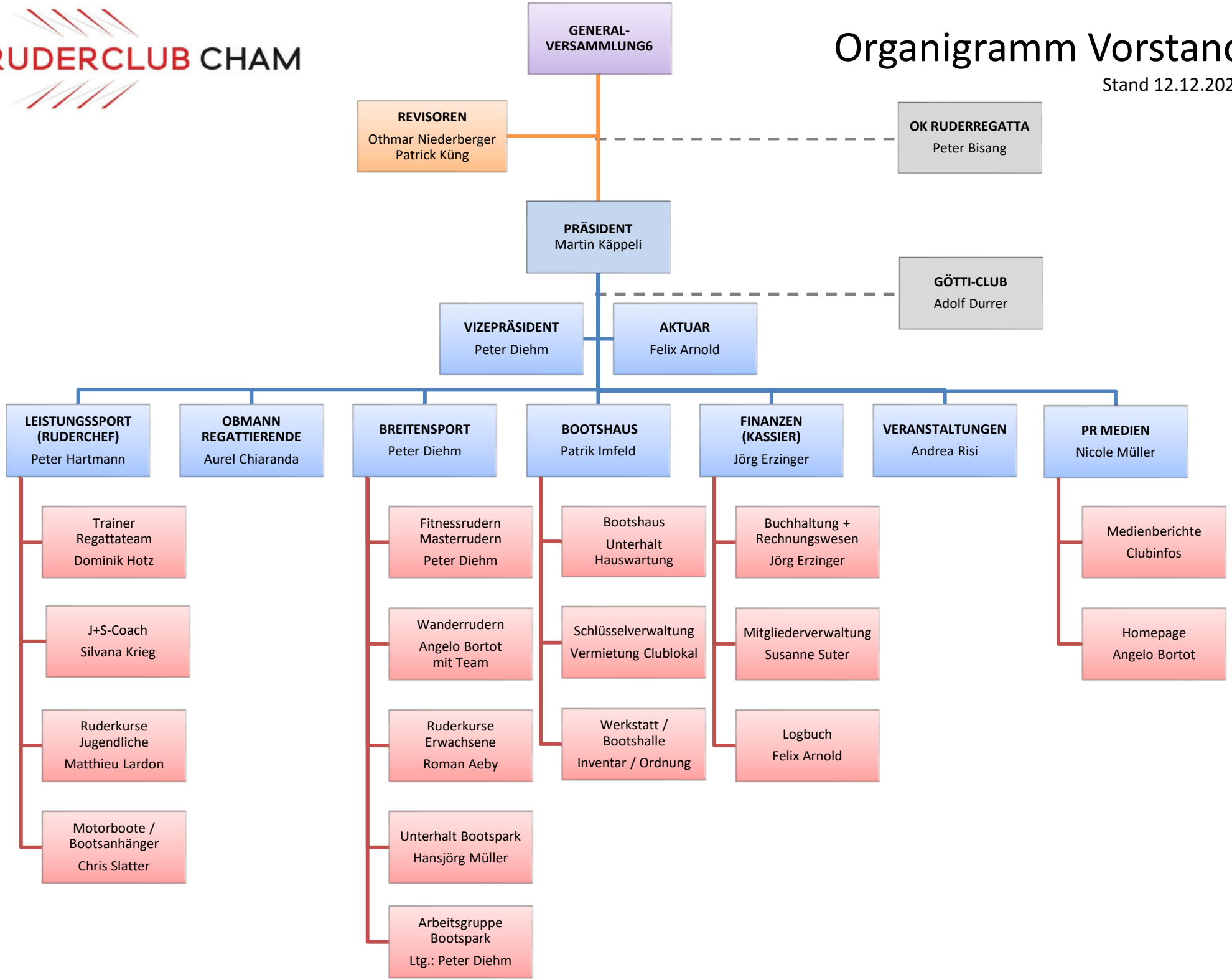
Stand 12.12.2022